

MONTHLY MEMBERSHIP PROGRESS REPORT

LOCATION NEVADA

District 46

Results as of: 5/31/2021

| Clubs | | | |
|-----------------------|---------------|-----------|---------------|
| RESULTS FOR 2020-2021 | | | |
| QUARTER | NEW CLUB GOAL | NEW CLUBS | DROPPED CLUBS |
| JULY/AUG/SEPT | 0 | 0 | 0 |
| OCT/NOV/DEC | 0 | 1 | 1 |
| JAN/FEB/MAR | 0 | 0 | 0 |
| APR/MAY/JUNE | 0 | 0 | 0 |

| Members | | | |
|-----------------------|------------------------|----------------------|---|
| RESULTS FOR 2020-2021 | | | |
| QUARTER | MEMBER GROWTH NET GOAL | MEMBER GROWTH ACTUAL | DROPPED MEMBERS ACTUAL (including transfers) |
| JULY/AUG/SEPT | 0 | 27 | 61 |
| OCT/NOV/DEC | 0 | 66 | 39 |
| JAN/FEB/MAR | 0 | 35 | 26 |
| APR/MAY/JUNE | 0 | 13 | 16 |

GOALS AND ACTUAL NEW CLUBS CUMULATIVE

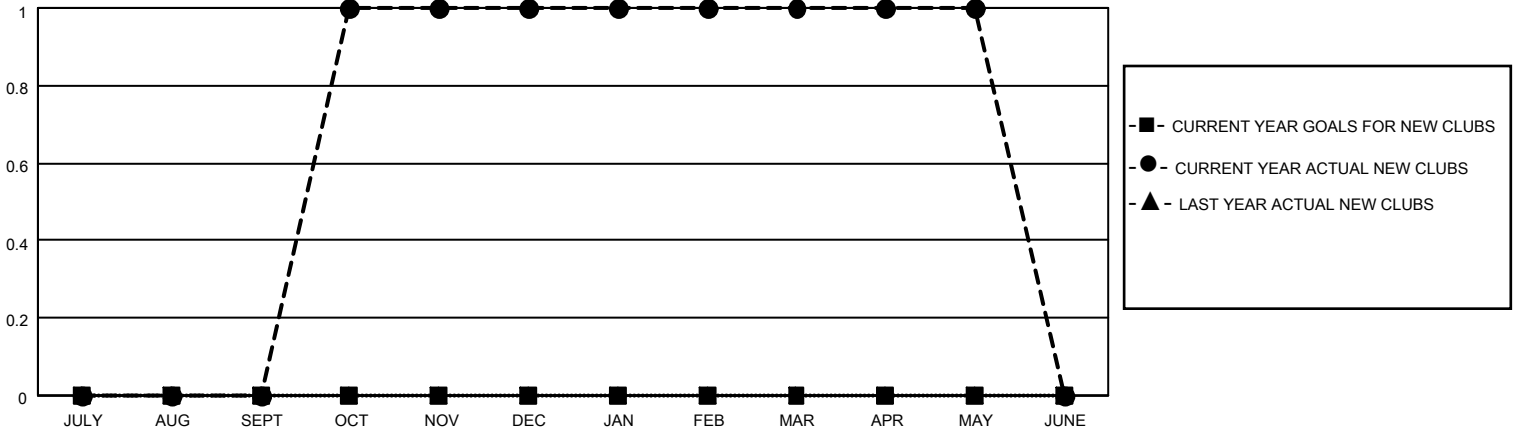

GOALS AND ACTUAL MEMBERS CUMULATIVE

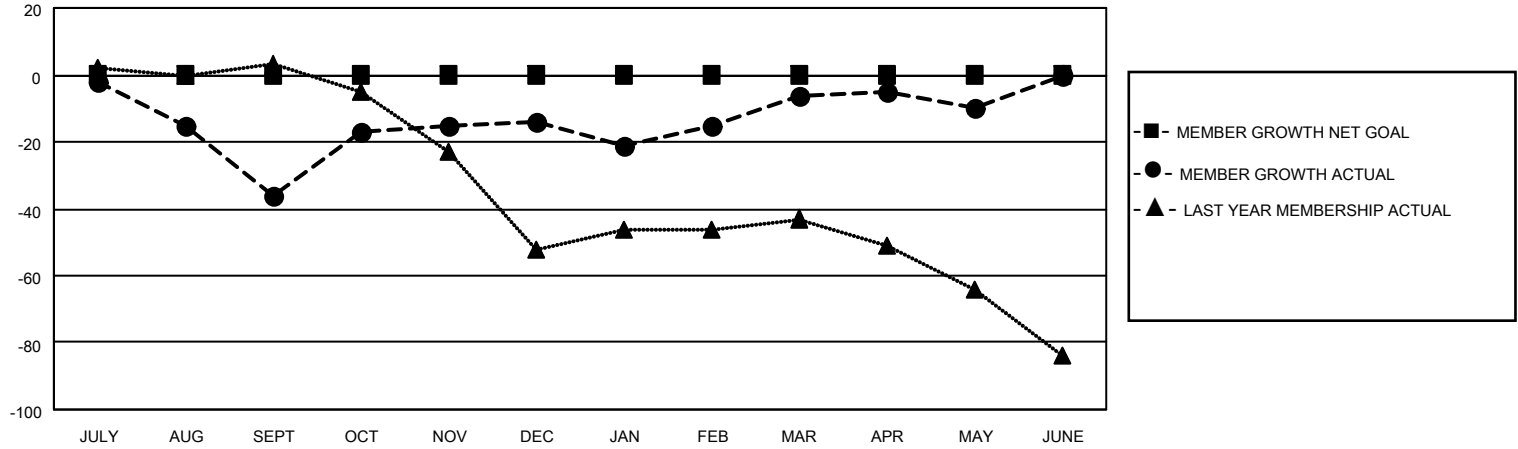

| | | | | | | | | | | | | | | |
|--|--|--|----------------|---|-------|-----|-------|-----|--|--|---------------------------|-----|---------------------------------|-----|
| DROPPED CLUBS: 1 | 21 CLUBS OF 43 ADDED 1 OR MORE NEW MEMBERS | <p style="text-align: center;"><u>GENDER DISTRIBUTION</u></p> <p>MALE 554 (56.88%)</p> <p>FEMALE 420 (43.12%)</p> | | | | | | | | | | | | |
| <p style="text-align: center;"><u>DROPPED MEMBERS</u></p> <table style="width: 100%; border-collapse: collapse;"> <tr><td style="width: 70%;">DECEASED</td><td style="text-align: right;">23</td></tr> <tr><td>CLUB CANCELLED</td><td style="text-align: right;">0</td></tr> <tr><td>OTHER</td><td style="text-align: right;">119</td></tr> <tr style="border-top: 1px solid black;"><td>TOTAL</td><td style="text-align: right;">142</td></tr> </table> | DECEASED | 23 | CLUB CANCELLED | 0 | OTHER | 119 | TOTAL | 142 | <p>CLICK HERE FOR CUMULATIVE MEMBERSHIP DATA</p> | <table style="width: 100%; border-collapse: collapse;"> <tr><td style="width: 70%;">TOTAL FAMILY UNIT MEMBERS</td><td style="text-align: right;">183</td></tr> <tr><td>FAMILY MEMBERS PAYING HALF DUES</td><td style="text-align: right;">100</td></tr> </table> | TOTAL FAMILY UNIT MEMBERS | 183 | FAMILY MEMBERS PAYING HALF DUES | 100 |
| DECEASED | 23 | | | | | | | | | | | | | |
| CLUB CANCELLED | 0 | | | | | | | | | | | | | |
| OTHER | 119 | | | | | | | | | | | | | |
| TOTAL | 142 | | | | | | | | | | | | | |
| TOTAL FAMILY UNIT MEMBERS | 183 | | | | | | | | | | | | | |
| FAMILY MEMBERS PAYING HALF DUES | 100 | | | | | | | | | | | | | |